

NORTH ELEVATION

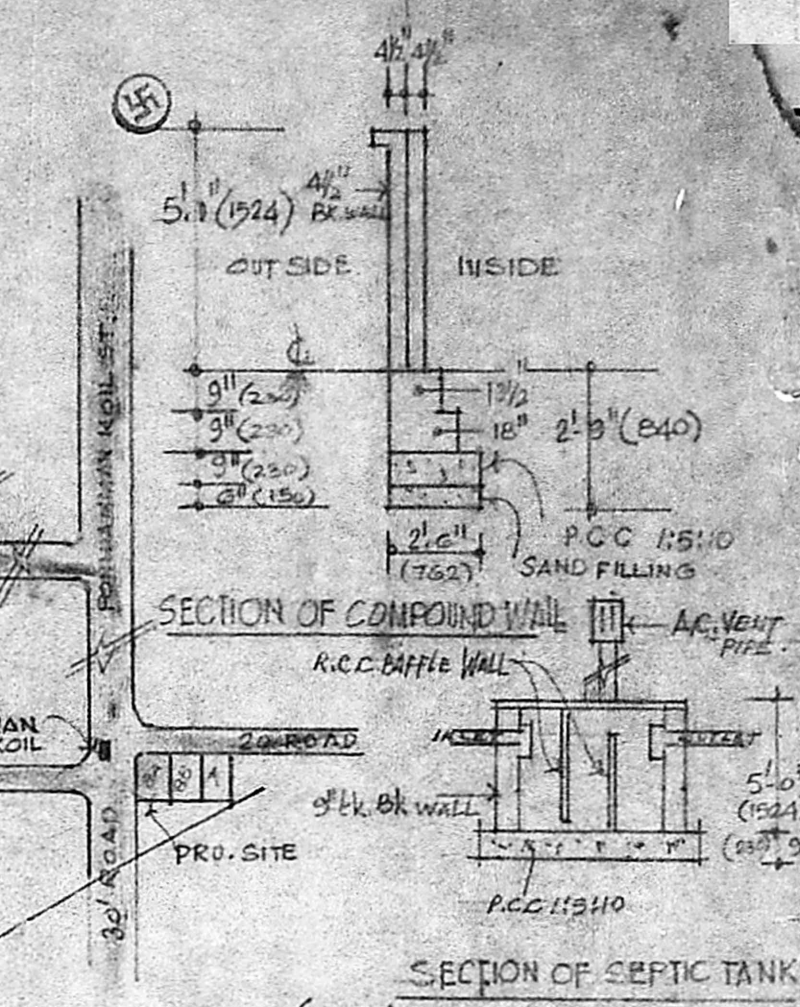

SECTION ON A-A

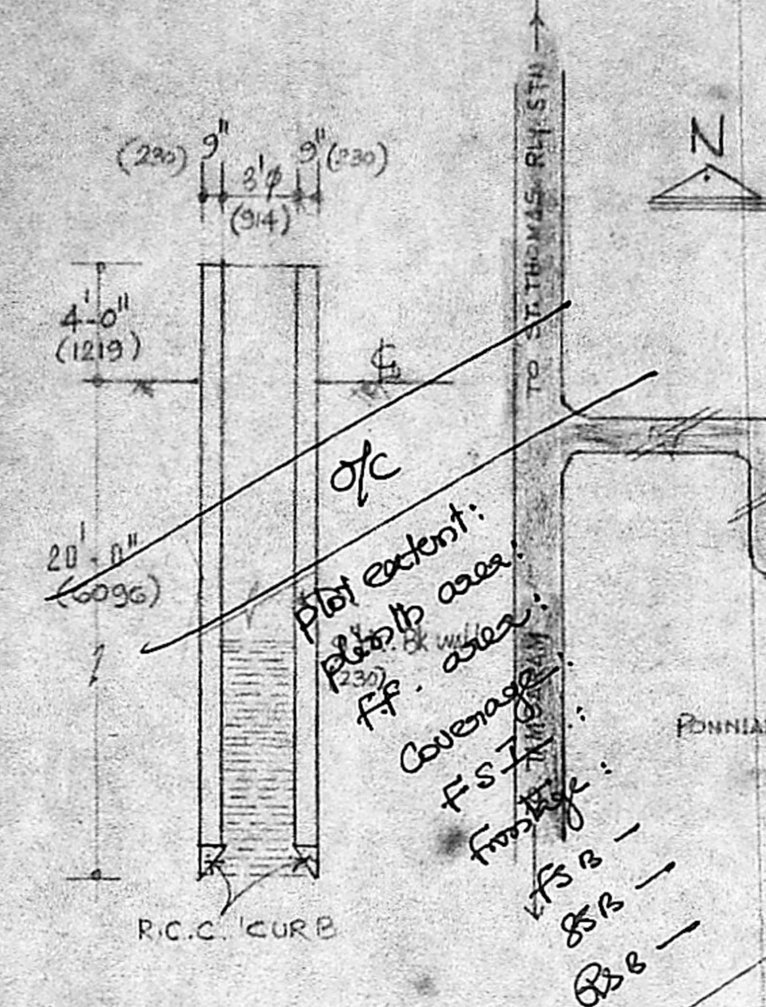
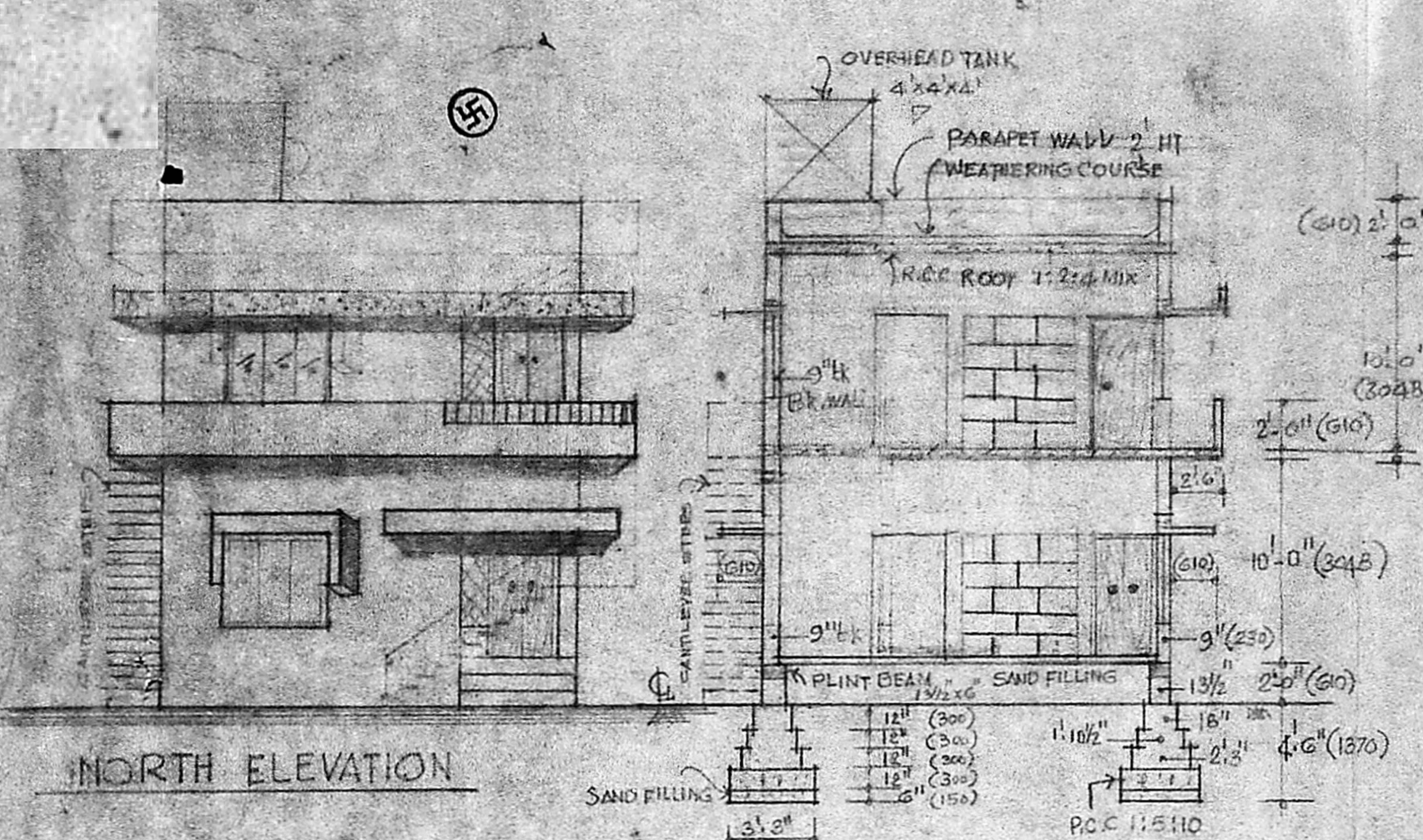
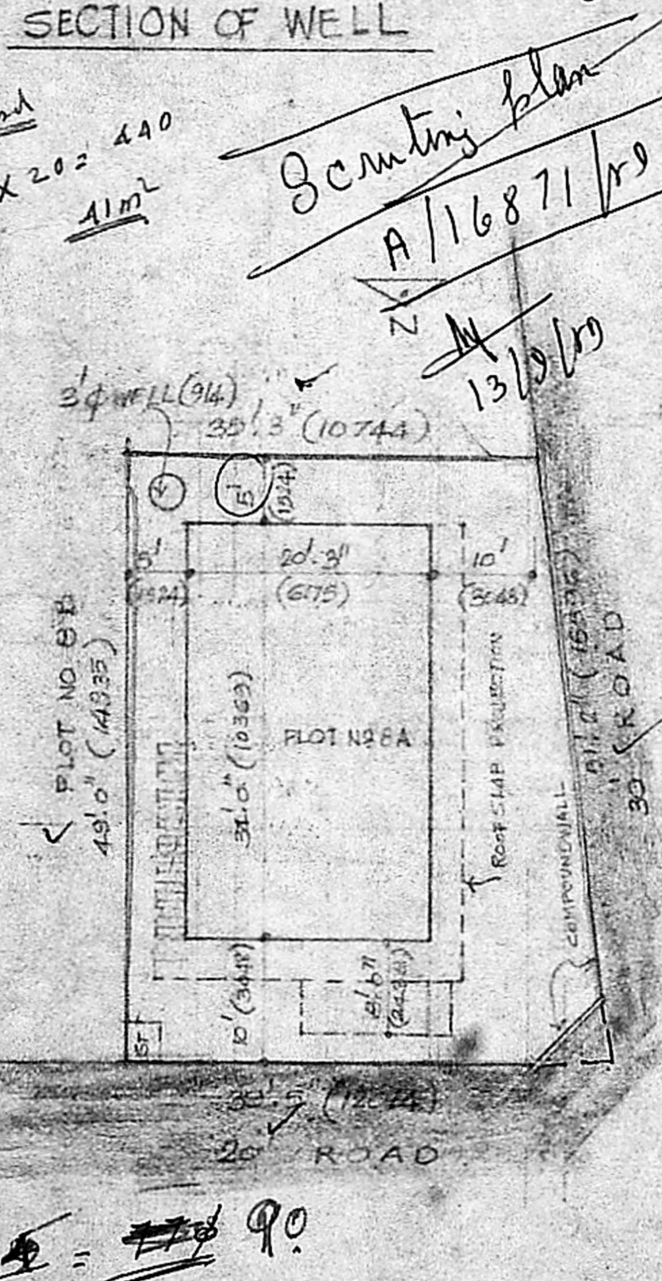
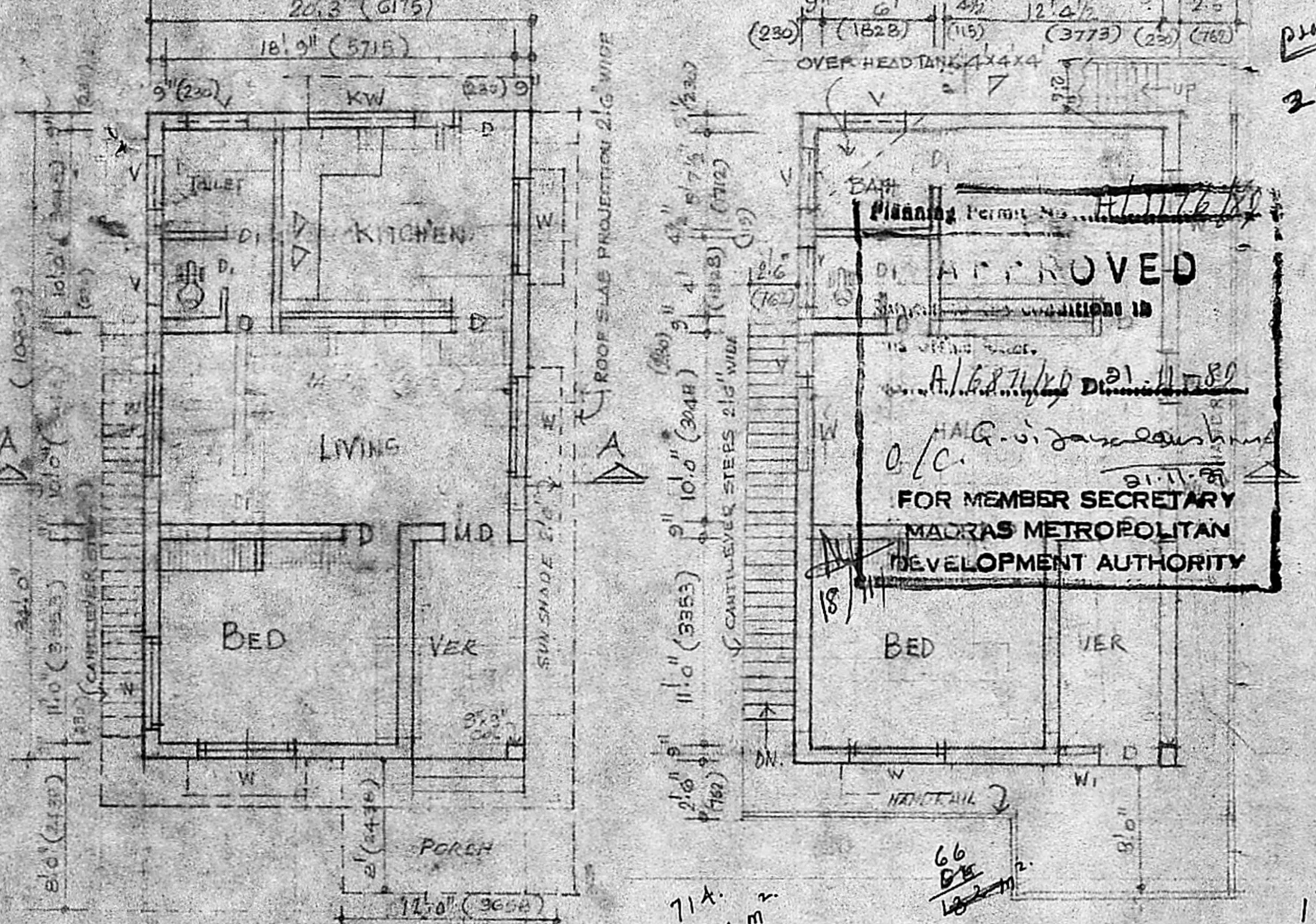

JOINERY SCHEDULE

MD	MAIN DOOR	3'-6" x 6'-0" (1064 x 1821)
D	DOOR	3'-0" x 6'-6" (914 x 1981)
DI	DOOR	2'-6" x 6'-6" (762 x 1981)
W	WINDOW	5'-0" x 4'-6" (1524 x 1371)
KW	KITCHEN WINDOW	4'-0" x 3'-6" (1120 x 1067)
V	VENTILATOR	2'-0" x 1'-6" (610 x 457)
G	GRILL	5'-0" x 4'-6" (1524 x 1371)
WI	WINDOW	2'-0" x 4'-6" (610 x 1371)
O	OPENING	3'-0" x 6'-6" (914 x 1981)

SCALE 1" = 8'0" (1:2100)

PROPOSED ADDITIONS IN PLOT NO 88A
 SURVEY NO 220/4, VILLAGE NO 154.
 MADIPPAKKAM VILLAGE ST. THOMAS MOUNT
 PANCHAYAT UNION FOR THIRU CH. MUTHUSAMY

TOTAL PLINTH AREA : GROUND FLOOR : 688 SFT
 FIRST FLOOR : 688 SFT
 PROPOSED PLINTH AREA : 353 SFT.

PROPOSED WORK SHOWN IN [Symbol]
 EXISTING WORK SHOWN IN [Symbol]
 ROAD [Symbol]
 BOUNDARY [Symbol]

APPROVED

FOR MEMBER SECRETARY
 MADRAS METROPOLITAN
 DEVELOPMENT AUTHORITY

GROUND FLOOR PLAN

FIRST FLOOR PLAN

SITE PLAN (SCALE 1"=16')

F.F. 37' x 21' = 771 sq. ft. = 71 sq. m.
 66 sq. m.
 170 = 90
 66 = 39

R. Mohan Rao, D.C.E.
 LICENSED SURVEYOR
 CORPORATION OF MADRAS
 REG. NO. 14
 AMBATTUR TOWNSHIP
 ALANDUR MUNICIPALITY
 CONSULTING ENGINEER & CONTRACTORS
 Office: 15, MADLEY ROAD
 T. NAGAR, MADRAS-600 017